65 bad + 874 good MF/939MF projected (93%) - 0 missing MFs
Avg interval = 180 secs
Re = 200.08 (197.49, 26.10, -18.67 GSE)

windlib 2.0b
LZ version = v01
DAILY 2010-07-26 14:51:34
Re = 200.76 (197.73, 29.51, -18.35 GSE)

WIND/WAVES Summary Plot (Page 1) for 23-MAR-2008, DOY = 83

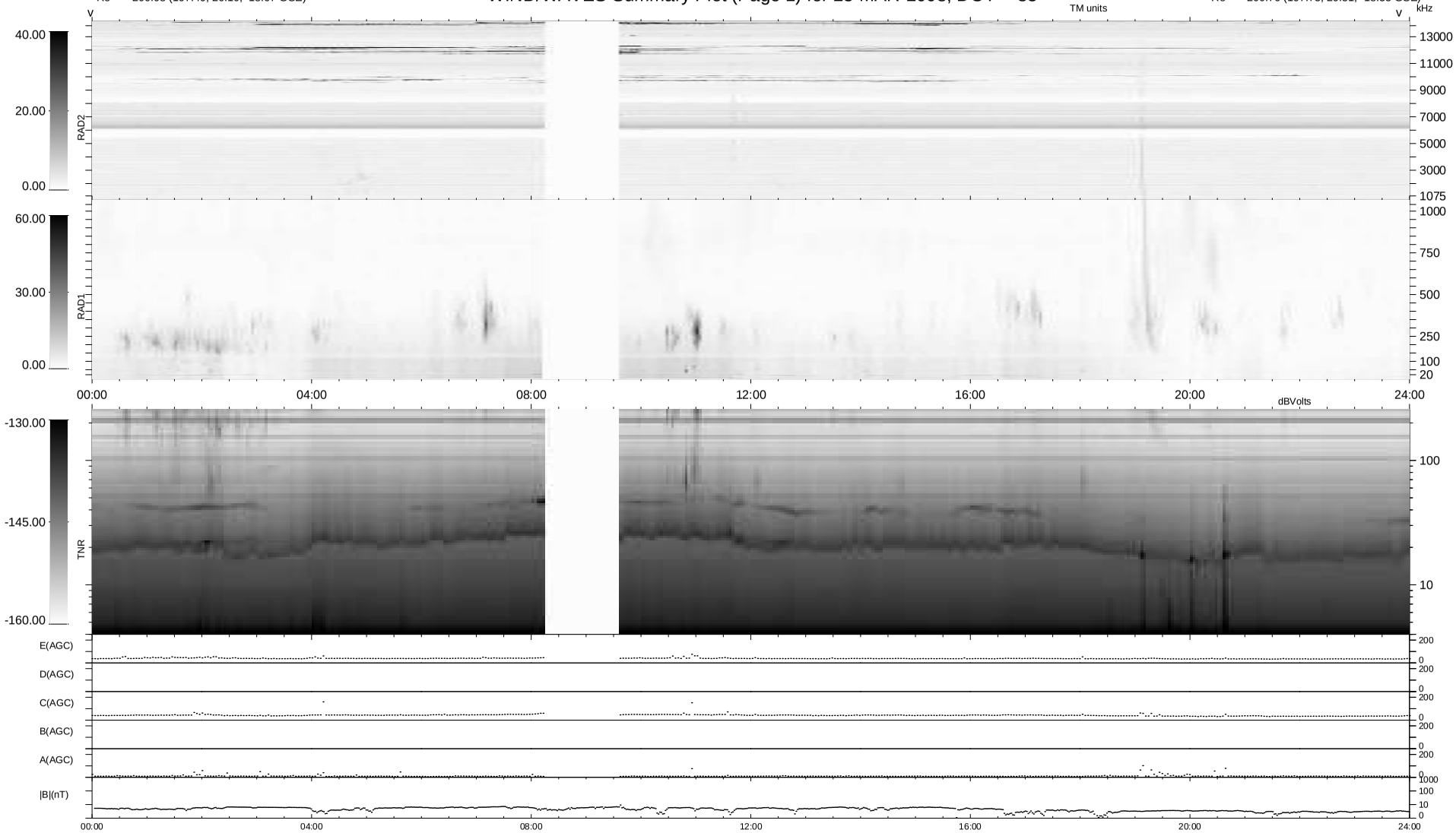

RAD2
Antenna Ey
Mode LIN(1)
SUM/SEP SEP
Toggle OFF

RAD1
Antenna Ex
Mode LIS(2,4)
SUM/SEP SUM
Toggle OFF

TNR
Antenna ExEy
Mode A-32
Sweep ACE